If you need the following catalogues,please feel free to contact us.

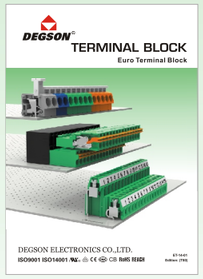


Euro Terminal Blocks


Din Rail Terminal Blocks


Euro Terminal Blocks


American Terminal Blocks

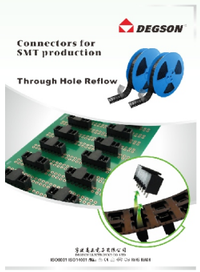


THR &SMD Terminal Blocks

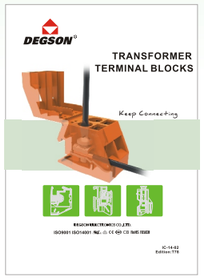


Transformer Terminal Blocks


OEM/ODM


DEGSON®

寧波高正電子有限公司
寧波高松電子有限公司
DEGSON ELECTRONICS CO.,LTD.

地址: 中国宁波慈溪逍林大道1585号
Add: No.1585. Xiaolin Road. Cixi.
Ningbo China
P.C.: 315321
Tel: +86-574-63504333
Fax: +86-574-63512345
E-mail: sale@degson.com
www.degson.com


DEGSON Official Distributor:

样本仅供参考，具体数据以本公司提供的规格书为准！
The catalog is only for reference,and the detail data must be based on our company`s specification!

DEGSON®

# LIGHTING TERMINAL BLOCK

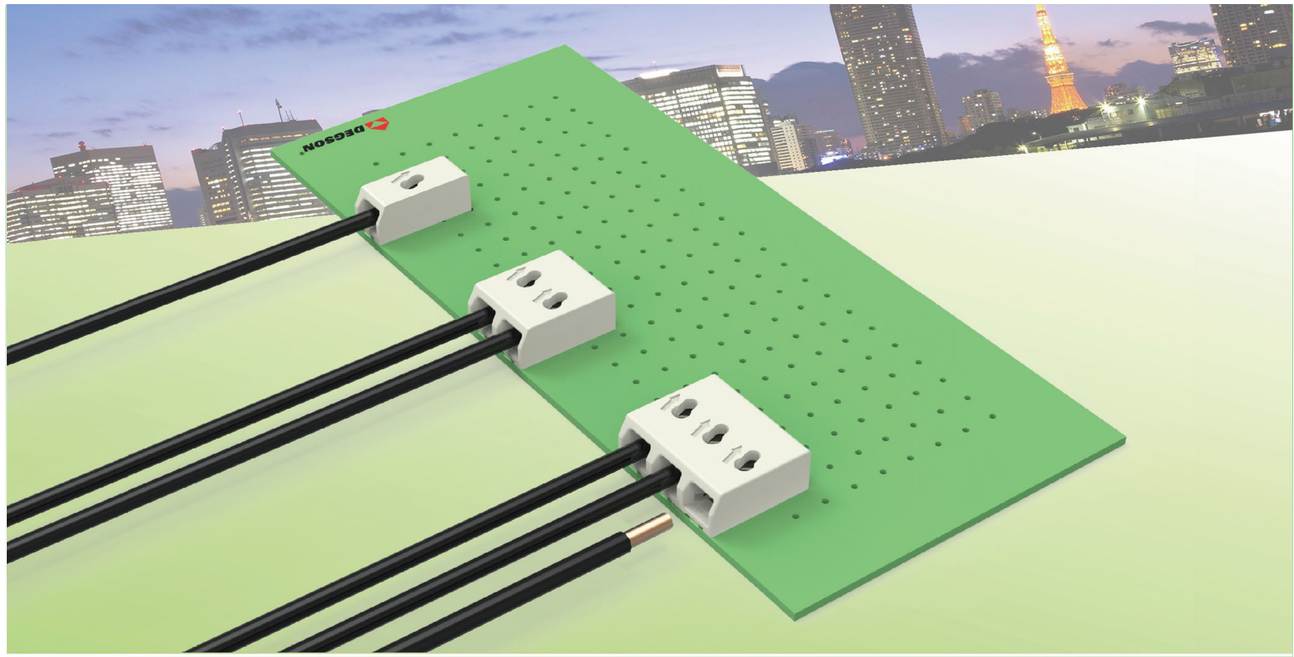


ISO9001 ISO14001 CB RoHS REACH

DEGSON ELECTRONICS CO.,LTD.


LC-15-01
Edition:T85

# 公 司 简 介

DEGSON高正(高松)电子有限公司创建于1990年，是一家高新技术企业，是亚洲最大接线端子和精密模具专业制造商之一，是亚洲首家拥有美国UL和德国VDE认可专业实验室的企业。产品通过了 CB RoHS REACH 等认证。公司通过了ISO9001、ISO14001管理体系认证。

DEGSON年产接线端子近10亿位，现拥有1000多个品种，12000多种规格的接线端子，产品畅销中国、德国、英国、意大利、西班牙、波兰、俄罗斯、印度、土耳其、巴西、美国、日本、韩国、南非...等70多个国家和地区，为全球工业自动化、仪器仪表、电梯、电力电气、轨道交通、新能源、照明、通讯、电源、安防、船舶等行业，提供优良的产品和服务。

DEGSON在全球建立了完善的销售网络，在德国和上海建立了营销中心，25年来DEGSON以务实诚信、责任创新、和谐发展、规则共赢的企业精神，更好地为客户提供更快捷、全面、专业的本地化服务。

# Brief Introduction

Founded in 1990, DEGSON Electronics Co., Ltd. is one of the largest manufactures of terminal blocks and precise moulds in Asia. As a High-tech enterprises, DEGSON owned the first UL and VDE authorized laboratory in Asia. The products have been approved by CB RoHS REACH. The company has been granted ISO9001 and ISO14001 management system certificates.

DEGSON annual production capacity is almost 1 billion poles, including more than 1000 varieties and 12000 specifications terminal blocks.The products are very popular in China, Germany, UK, Italy, Spain, Poland, Russia, India, Turkey, Brazil, USA, Japan, Korea, South Africa and etc. Total is more than 70 countries and areas. DEGSON provide excellent products and service for the customers all over the world, especially in Industrial Automation,Instrument,Elevator, Electric Power, Rail Transport, New Energy, Lighting, Telecommunication, Power Supply, Security,Shipping and etc.

DEGSON fulfill the sales network all over the world and set the Marketing center in Germany and Shanghai, China. In accordance with the enterprise spirit of pragmatic, sincerity, responsibility, innovation, harmonious, development, rule and win-win for 25 years, DEGSON will keep providing more speedy, comprehensive and professional local service.


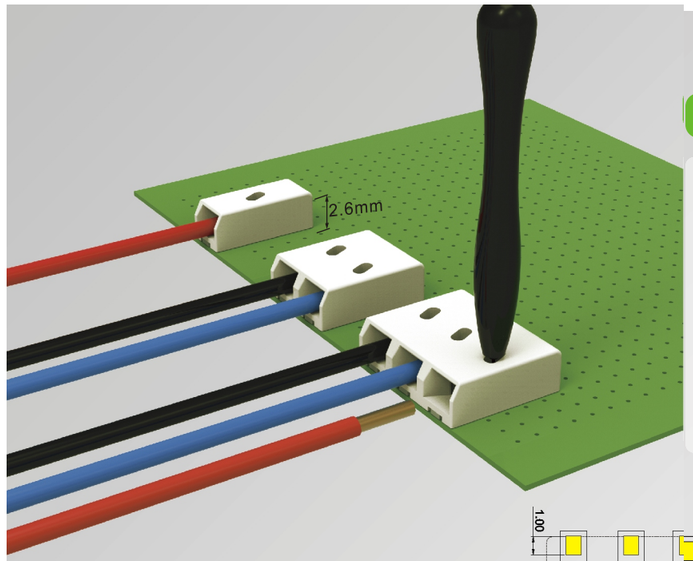


## DG2001

- 插入式弹簧结构设计，接线更快速。
- 耐高温材料，可采用SMT回流焊接。
- 紧凑型结构设计，高度仅2.6mm。
- 0.14mm²-0.34mm²线径可供选择。
- Compact structure ,faster connection.
- Heat-resistance material,suitable for SMT soldering.
- The height is as low as 2.6mm.
- Wire range 0.14mm²-0.34mm².

| Product model | Pcs./Pkt. |
|---|---|
| DG2001-3.0-01P | 1500 |
| DG2001-3.0-02P | 1000 |
| DG2001-3.0-03P | 750 |

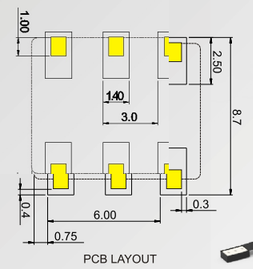


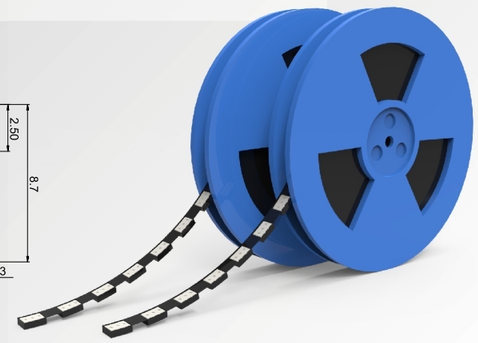

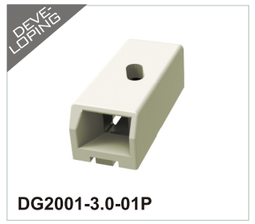


DG2001-3.0-01P

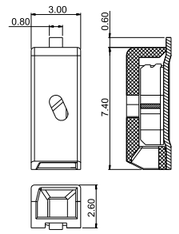


CE RoHS REACH

Pitch: 3.0mm; Poles: 1P

| Approval | | |
|---|---|---|
| Standard | UL | IEC |
| Voltage | 600V | 160V |
| Current | 3A | 3A |
| Wire size | 26-22AWG | 0.14-0.34mm² |
| Pitch | 3.0mm(.118") | |
| Poles | 1P | |

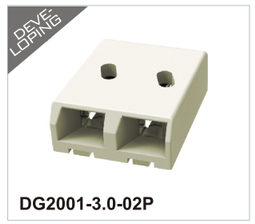


DG2001-3.0-02P

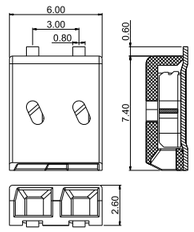


CE RoHS REACH

Pitch: 3.0mm; Poles: 2P

| Approval | | |
|---|---|---|
| Standard | UL | IEC |
| Voltage | 250V | 160V |
| Current | 3A | 3A |
| Wire size | 26-22AWG | 0.14-0.34mm² |
| Pitch | 3.0mm(.118") | |
| Poles | 2P | |

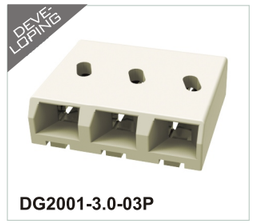


DG2001-3.0-03P

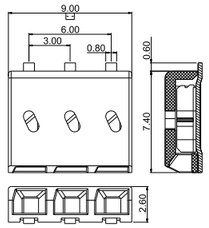


CE RoHS REACH

Pitch: 3.0mm; Poles: 3P

| Approval | | |
|---|---|---|
| Standard | UL | IEC |
| Voltage | 250V | 160V |
| Current | 3A | 3A |
| Wire size | 26-22AWG | 0.14-0.34mm² |
| Pitch | 3.0mm(.118") | |
| Poles | 3P | |

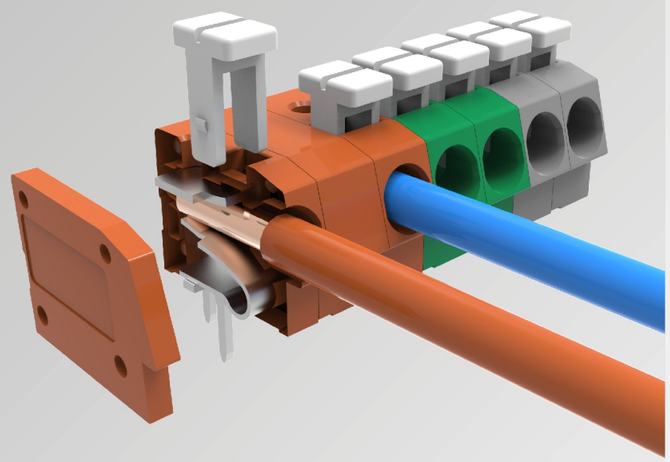

## DG202

- 插入式弹簧结构设计，夹线更稳定、安全性更高。
- 0.2mm²-2.5mm²线径可供选择。
- 产品设计符合IEC60998、UL1059、UL486E、CSA C 22.2 No.158等国际标准。
- 中国发明专利产品
  专利号：ZL 2009 1 0098904.1
- PCB spring terminal block, reliable and firm connection.
- Wire range 0.2mm²-2.5mm².
- Product design conforms to international standards such as IEC60998、UL1059、UL486E、CSA C 22.2 No.158.
- Chines e invention patent
  Patent No.:ZL 2009 1 0098904.1

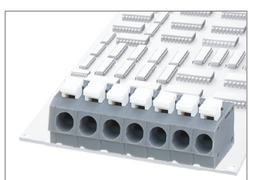

**DG202-5.0**

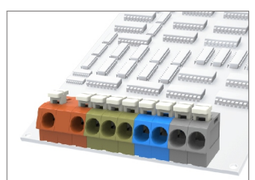

**DG202-5.0...30AH**

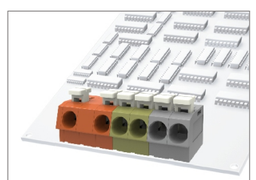

**DG202-5.0...37AH**

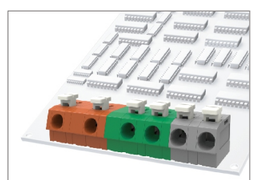

**DG202-5.0...26AH**

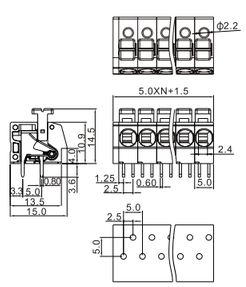


CE RoHS REACH

Pitch: 5.0mm; Poles: 1P~XXP

| Approval | | |
|---|---|---|
| Standard | UL | IEC |
| Voltage | 300V | 450V |
| Current | 12A | 16A |
| Wire size | 20-12AWG | 0.2-2.5mm² |
| Pitch | 5.0mm(.197 " ) | |
| Poles | 1P~XXP | |

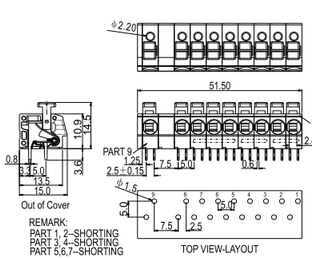


CE RoHS REACH

Pitch: 5.0mm; Poles: 1P~XXP

| Approval | | |
|---|---|---|
| Standard | UL | IEC |
| Voltage | 300V | 450V |
| Current | 12A | 16A |
| Wire size | 20-12AWG | 0.2-2.5mm² |
| Pitch | 5.0mm(.197 " ) | |
| Poles | 1P~XXP | |

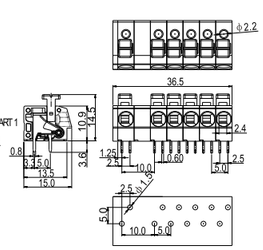


CE RoHS REACH

Pitch: 5.0mm; Poles: 1P~XXP

| Approval | | |
|---|---|---|
| Standard | UL | IEC |
| Voltage | 300V | 450V |
| Current | 12A | 16A |
| Wire size | 20-12AWG | 0.2-2.5mm² |
| Pitch | 5.0mm(.197 " ) | |
| Poles | 1P~XXP | |

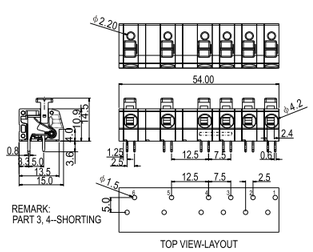


CE RoHS REACH

Pitch: 5.0mm; Poles: 1P~XXP

| Approval | | |
|---|---|---|
| Standard | UL | IEC |
| Voltage | 300V | 450V |
| Current | 12A | 16A |
| Wire size | 20-12AWG | 0.2-2.5mm² |
| Pitch | 5.0mm(.197 " ) | |
| Poles | 1P~XXP | |





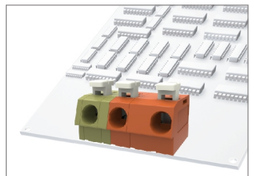

**DG202-5.0...29AH**

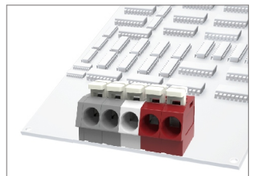

**DG202-5.0...51AH**

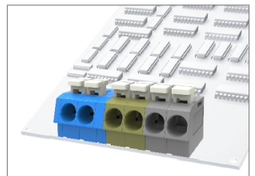

**DG202-5.0...28AH**

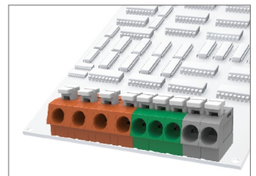

**DG202-5.0...61AH**

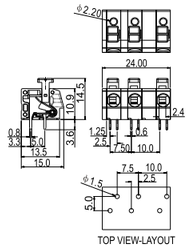


CE RoHS REACH

Pitch: 5.0mm; Poles: 1P~XXP

| Approval | | |
|---|---|---|
| Standard | UL | IEC |
| Voltage | 300V | 450V |
| Current | 12A | 16A |
| Wire size | 20-12AWG | 0.2-2.5mm² |
| Pitch | 5.0mm(.197 " ) | |
| Poles | 1P~XXP | |

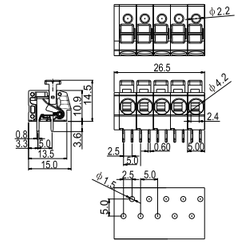


CE RoHS REACH

Pitch: 5.0mm; Poles: 1P~XXP

| Approval | | |
|---|---|---|
| Standard | UL | IEC |
| Voltage | 300V | 450V |
| Current | 12A | 16A |
| Wire size | 20-12AWG | 0.2-2.5mm² |
| Pitch | 5.0mm(.197 " ) | |
| Poles | 1P~XXP | |

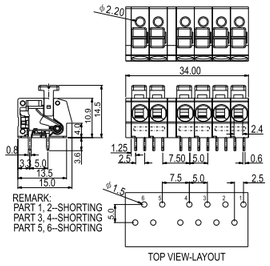


CE RoHS REACH

Pitch: 5.0mm; Poles: 1P~XXP

| Approval | | |
|---|---|---|
| Standard | UL | IEC |
| Voltage | 300V | 450V |
| Current | 12A | 16A |
| Wire size | 20-12AWG | 0.2-2.5mm² |
| Pitch | 5.0mm(.197 " ) | |
| Poles | 1P~XXP | |

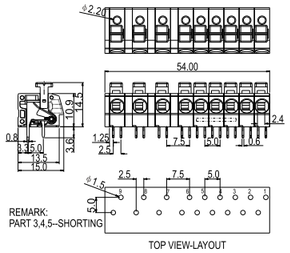


CE RoHS REACH

Pitch: 5.0mm; Poles: 1P~XXP

| Approval | | |
|---|---|---|
| Standard | UL | IEC |
| Voltage | 300V | 450V |
| Current | 12A | 16A |
| Wire size | 20-12AWG | 0.2-2.5mm² |
| Pitch | 5.0mm(.197 " ) | |
| Poles | 1P~XXP | |

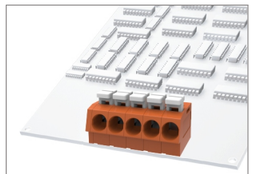

**DG202-5.0...20AH**

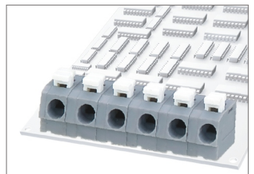

**DG202-7.5**

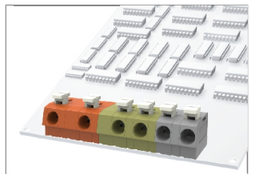

**DG202-7.5...02AH**

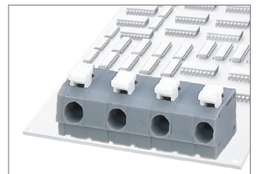

**DG202-10.0**

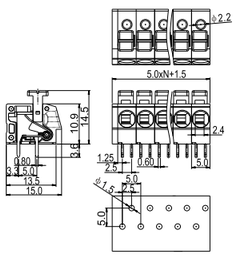


CE RoHS REACH

Pitch: 5.0mm; Poles: 1P~XXP

| Approval | | |
|---|---|---|
| Standard | UL | IEC |
| Voltage | 300V | 450V |
| Current | 12A | 16A |
| Wire size | 20-12AWG | 0.2-2.5mm² |
| Pitch | 5.0mm(.197 " ) | |
| Poles | 1P~XXP | |

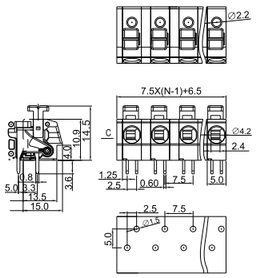


CE RoHS REACH

Pitch: 7.5mm; Poles: 1P~XXP

| Approval | | |
|---|---|---|
| Standard | UL | IEC |
| Voltage | 300V | 450V |
| Current | 12A | 16A |
| Wire size | 20-12AWG | 0.2-2.5mm² |
| Pitch | 7.5mm(.295 " ) | |
| Poles | 1P~XXP | |

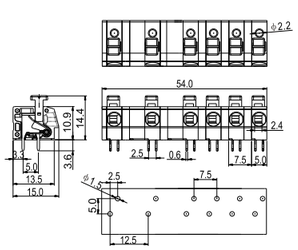


CE RoHS REACH

Pitch: 7.5mm; Poles: 1P~XXP

| Approval | | |
|---|---|---|
| Standard | UL | IEC |
| Voltage | 300V | 450V |
| Current | 12A | 16A |
| Wire size | 20-12AWG | 0.2-2.5mm² |
| Pitch | 7.5mm(.295 " ) | |
| Poles | 1P~XXP | |

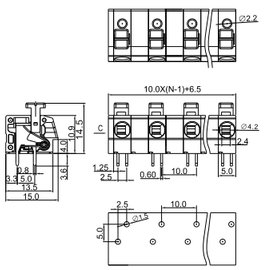


CE RoHS REACH

Pitch: 10.0mm; Poles: 1P~XXP

| Approval | | |
|---|---|---|
| Standard | UL | IEC |
| Voltage | 300V | 750V |
| Current | 12A | 16A |
| Wire size | 20-12AWG | 0.2-2.5mm² |
| Pitch | 10.0mm(.394 " ) | |
| Poles | 1P~XXP | |

PCB SPRING TERMINAL BLOCKS

## DG250W

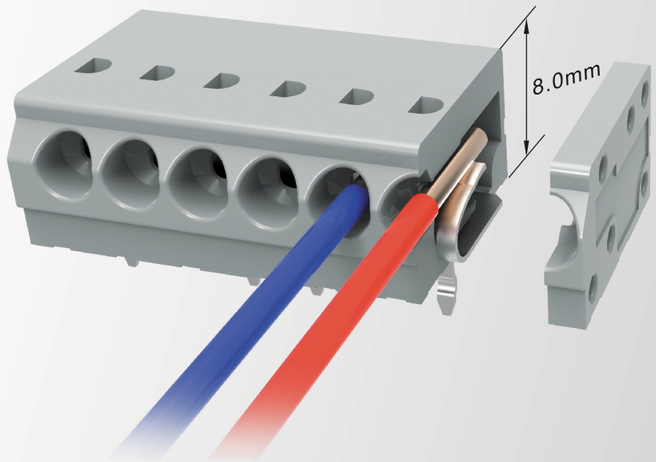


- 紧凑型结构设计，占用空间小，布线更方便快捷。
- 0.2mm²-0.75mm²线径可供选择。
- 产品设计符合IEC60998、UL1059、UL486E、CSA C 22.2 No.158等国际标准。
- 专利产品
  专利号：ZL 2008 2 0120447.2
- Compact structure ,save space, easy connection.
- Wire range 0.2mm²-0.75mm².
- Product design conforms to international standards such as IEC60998、UL1059、UL486E、CSA C 22.2 No.158.
- Patented product
  Patent No.:ZL 2008 2 0120447.2

DG250W-3.5

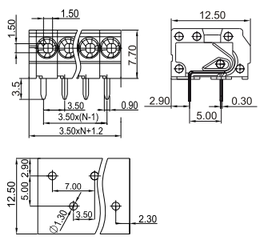


RoHS REACH

Pitch: 3.5mm; Poles: 1P~XXP

| Approval | | |
|---|---|---|
| Standard | UL | IEC |
| Voltage | 300V | 250V |
| Current | 4A | 3A |
| Wire size | 22-18AWG | 0.2-0.75mm² |
| Pitch | 3.5(.138 " ) | |
| Poles | 1P~XXP | |

DG250W-3.5...06AH

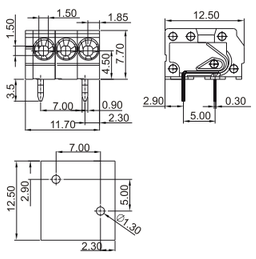


RoHS REACH

Pitch: 3.5mm; Poles: 2P

| Approval | | |
|---|---|---|
| Standard | UL | IEC |
| Voltage | 300V | 250V |
| Current | 4A | 3A |
| Wire size | 22-18AWG | 0.2-0.75mm² |
| Pitch | 3.5(.138 " ) | |
| Poles | 2P | |

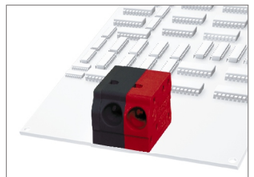

DG250W-3.5...05AH

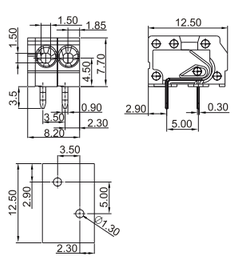


RoHS REACH

Pitch: 3.5mm; Poles: 2P

| Approval | | |
|---|---|---|
| Standard | UL | IEC |
| Voltage | 300V | 250V |
| Current | 4A | 3A |
| Wire size | 22-18AWG | 0.2-0.75mm² |
| Pitch | 3.5(.138 " ) | |
| Poles | 2P | |

## DG250

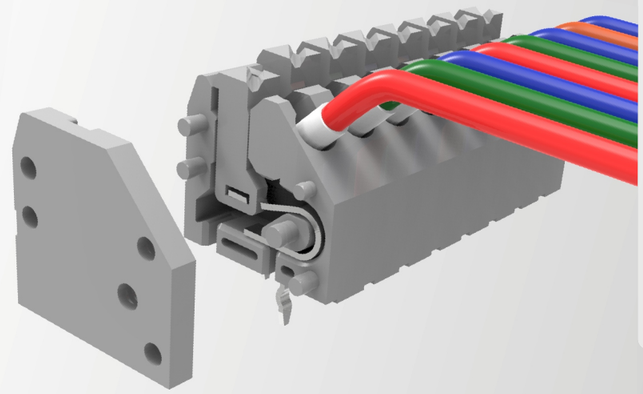

- 弹簧式PCB接线端子，采用蝶形弹簧连接技术，夹线稳定、安全可靠。
- 0.2mm²-0.75mm²线径可供选择。
- 产品设计符合IEC60998、UL1059、UL486E、CSA C 22.2 No.158等国际标准。
- PCB spring terminal block ,firm and reliable connection.
- Wire range 0.2mm²-0.75mm².
- Product design conforms to international standards such as IEC60998、UL1059、UL486E、CSA C 22.2 No.158.

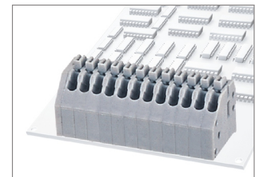

DG250-2.5

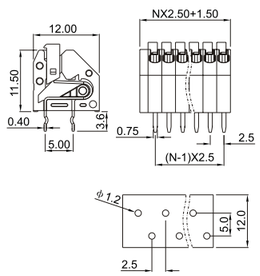


RoHS REACH

Pitch: 2.5,2.54mm; Poles: 1P~XXP

| Approval | | |
|---|---|---|
| Standard | UL | IEC |
| Voltage | 300V | 250V |
| Current | 2A | 2A |
| Wire size | 24-20AWG | 0.2-0.5mm² |
| Pitch | 2.5mm(.098 " ) | |
| Poles | 1P~XXP | |

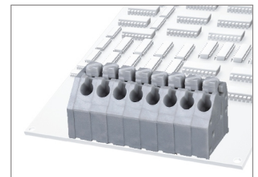

DG250-3.5

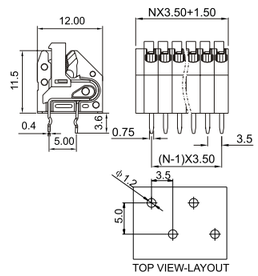


RoHS REACH REACH

Pitch: 3.5mm; Poles: 1P~XXP

| Approval | | |
|---|---|---|
| Standard | UL | IEC |
| Voltage | 300V | 450V |
| Current | 7A | 5A |
| Wire size | 22-18AWG | 0.2-0.75mm² |
| Pitch | 3.5mm(.138") | |
| Poles | 1P~XXP | |

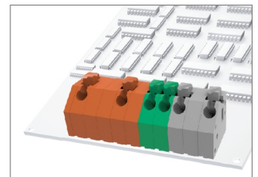

DG250-3.5...267AH

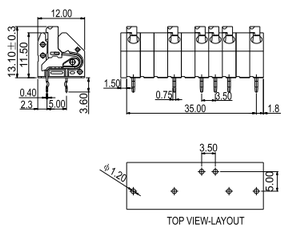


RoHS REACH REACH

Pitch: 3.5mm; Poles: 1P~XXP

| Approval | | |
|---|---|---|
| Standard | UL | IEC |
| Voltage | 300V | 450V |
| Current | 7A | 5A |
| Wire size | 22-18AWG | 0.2-0.75mm² |
| Pitch | 3.5mm(.138") | |
| Poles | 1P~XXP | |

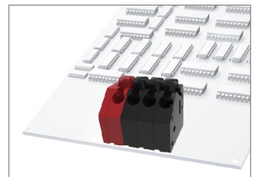

DG250-3.5...549AH

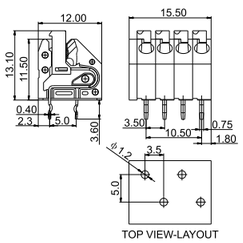


RoHS REACH REACH

Pitch: 3.5mm; Poles: 1P~XXP

| Approval | | |
|---|---|---|
| Standard | UL | IEC |
| Voltage | 300V | 450V |
| Current | 7A | 5A |
| Wire size | 22-18AWG | 0.2-0.75mm² |
| Pitch | 3.5mm(.138") | |
| Poles | 1P~XXP | |

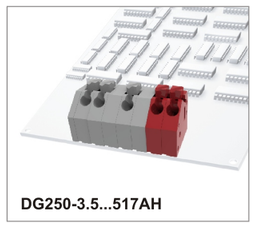

DG250-3.5...517AH

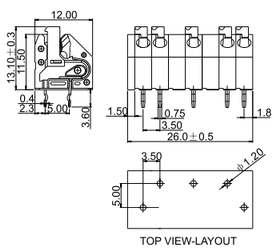


RoHS REACH

Pitch: 3.5mm; Poles: 1P~XXP

| Approval | | |
|---|---|---|
| Standard | UL | IEC |
| Voltage | 300V | 450V |
| Current | 7A | 5A |
| Wire size | 22-18AWG | 0.2-0.75mm² |
| Pitch | 3.5mm(.138") | |
| Poles | 1P~XXP | |

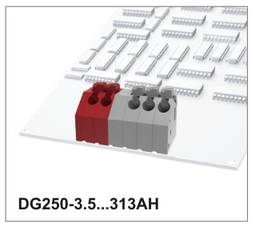

DG250-3.5...313AH

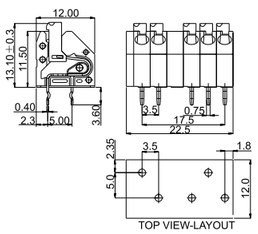


RoHS REACH

Pitch: 3.5mm; Poles: 1P~XXP

| Approval | | |
|---|---|---|
| Standard | UL | IEC |
| Voltage | 300V | 450V |
| Current | 7A | 5A |
| Wire size | 22-18AWG | 0.2-0.75mm² |
| Pitch | 3.5mm(.138") | |
| Poles | 1P~XXP | |

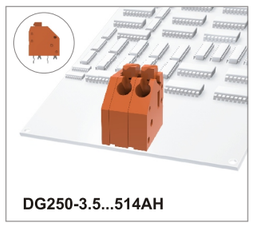

DG250-3.5...514AH

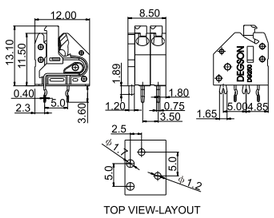


RoHS REACH

Pitch: 3.5mm; Poles: 1P~XXP

| Approval | | |
|---|---|---|
| Standard | UL | IEC |
| Voltage | 300V | 450V |
| Current | 7A | 5A |
| Wire size | 22-18AWG | 0.2-0.75mm² |
| Pitch | 3.5mm(.138") | |
| Poles | 1P~XXP | |

DG250-3.5...543AH

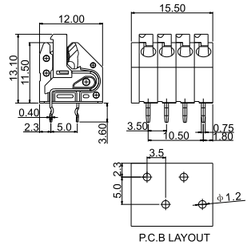


RoHS REACH

Pitch: 3.5mm; Poles: 1P~XXP

| Approval | | |
|---|---|---|
| Standard | UL | IEC |
| Voltage | 300V | 450V |
| Current | 7A | 5A |
| Wire size | 22-18AWG | 0.2-0.75mm² |
| Pitch | 3.5mm(.138") | |
| Poles | 1P~XXP | |

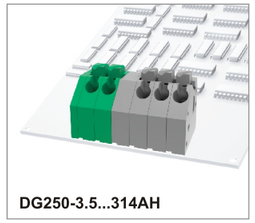

DG250-3.5...314AH

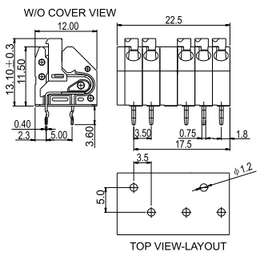


RoHS REACH

Pitch: 3.5mm; Poles: 1P~XXP

| Approval | | |
|---|---|---|
| Standard | UL | IEC |
| Voltage | 300V | 450V |
| Current | 7A | 5A |
| Wire size | 22-18AWG | 0.2-0.75mm² |
| Pitch | 3.5mm(.138") | |
| Poles | 1P~XXP | |

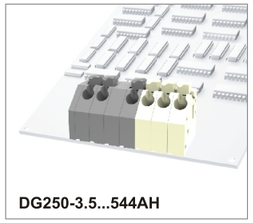

DG250-3.5...544AH

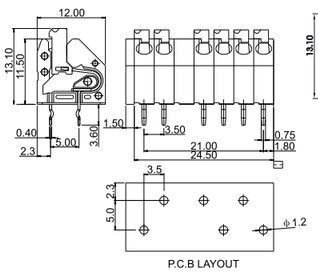


RoHS REACH

Pitch: 3.5mm; Poles: 1P~XXP

| Approval | | |
|---|---|---|
| Standard | UL | IEC |
| Voltage | 300V | 450V |
| Current | 7A | 5A |
| Wire size | 22-18AWG | 0.2-0.75mm² |
| Pitch | 3.5mm(.138") | |
| Poles | 1P~XXP | |

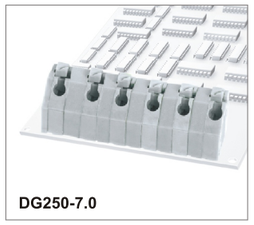

DG250-7.0

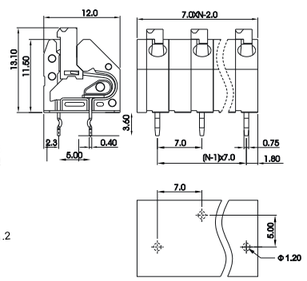

RoHS REACH

Pitch: 7.0mm; Poles: 1P~XXP

| Approval | | |
|---|---|---|
| Standard | UL | IEC |
| Voltage | 300V | 450V |
| Current | 7A | 5A |
| Wire size | 22-18AWG | 0.2-0.75mm² |
| Pitch | 7.0mm(.275") | |
| Poles | 1P~XXP | |

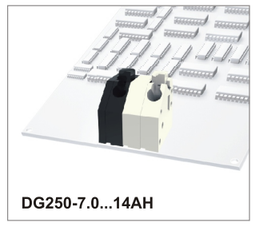

DG250-7.0...14AH

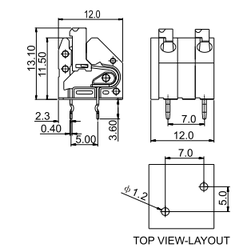


RoHS REACH

Pitch: 7.0mm; Poles: 1P~XXP

| Approval | | |
|---|---|---|
| Standard | UL | IEC |
| Voltage | 300V | 450V |
| Current | 7A | 5A |
| Wire size | 22-18AWG | 0.2-0.75mm² |
| Pitch | 7.0mm(.275") | |
| Poles | 1P~XXP | |





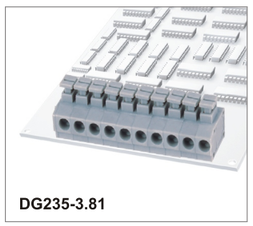

DG235-3.81

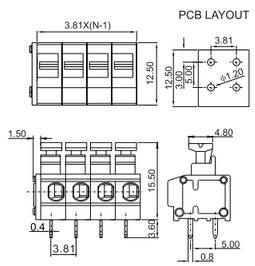


RoHS REACH

Pitch: 3.81mm; Poles: 1P~XXP

| Approval | | |
|---|---|---|
| Standard | UL | IEC |
| Voltage | 300V | 250V |
| Current | 5A | 10A |
| Wire size | 20-18AWG | 0.5-1.5mm² |
| Pitch | 3.81mm(.150 " ) | |
| Poles | 1P~XXP | |

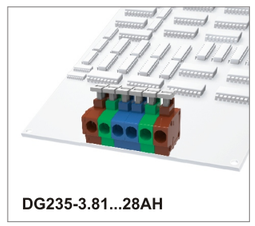

DG235-3.81...28AH

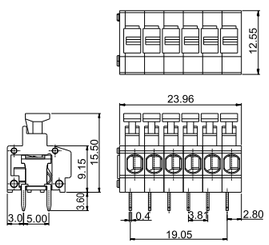

RoHS REACH

Pitch: 3.81mm; Poles: 1P~XXP

| Approval | | |
|---|---|---|
| Standard | UL | IEC |
| Voltage | 300V | 250V |
| Current | 5A | 10A |
| Wire size | 20-18AWG | 0.5-1.5mm² |
| Pitch | 3.81mm(.150 " ) | |
| Poles | 1P~XXP | |

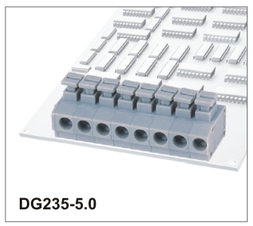

DG235-5.0

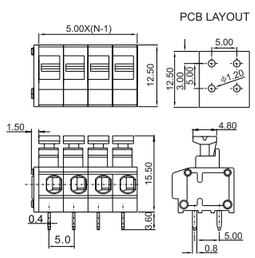


RoHS REACH

Pitch: 5.0 mm; Poles: 1P~XXP

| Approval | | |
|---|---|---|
| Standard | UL | |
| Voltage | 300V | 250V |
| Current | 5A | 15A |
| Wire size | 20-18AWG | 0.2-2.5mm² |
| Pitch | 5.0mm(.197 " ) 5.08(.200 " ) | |
| Poles | 1P~XXP | |

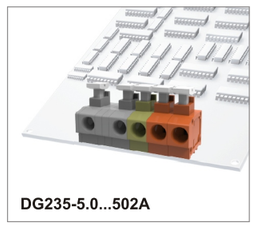

DG235-5.0...502A

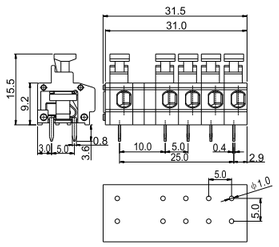

RoHS REACH

Pitch: 5.0 mm; Poles: 1P~XXP

| Approval | | |
|---|---|---|
| Standard | UL | |
| Voltage | 300V | 250V |
| Current | 5A | 15A |
| Wire size | 20-18AWG | 0.2-2.5mm² |
| Pitch | 5.0mm(.197 " ) 5.08(.200 " ) | |
| Poles | 1P~XXP | |

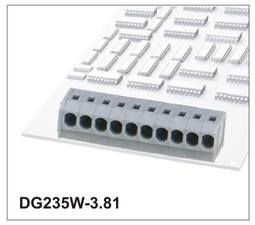

DG235W-3.81

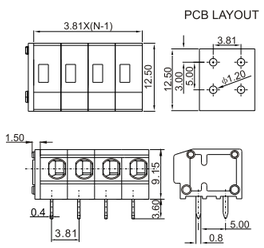


RoHS REACH

Pitch: 3.81mm; Poles: 1P~XXP

| Approval | | |
|---|---|---|
| Standard | UL | IEC |
| Voltage | 300V | 250V |
| Current | 5A | 10A |
| Wire size | 20-18AWG | 1.5mm² |
| Pitch | 3.81mm(.150 " ) | |
| Poles | 1P~XXP | |

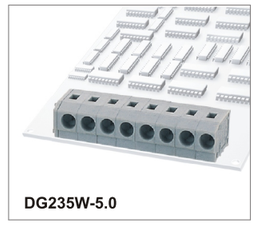

DG235W-5.0

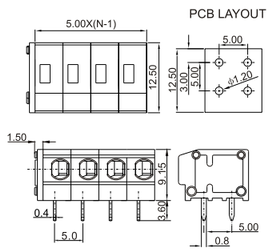


RoHS REACH

Pitch: 5.0 mm; Poles: 1P~XXP

| Approval | | |
|---|---|---|
| Standard | UL | IEC |
| Voltage | 300V | 450V |
| Current | 5A | 15A |
| Wire size | 20-18AWG | 0.2-2.5mm² |
| Pitch | 5.0mm(.197 " ) | |
| Poles | 1P~XXP | |

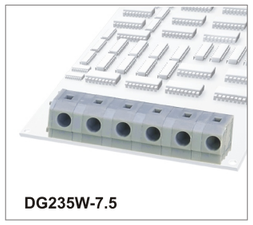

DG235W-7.5

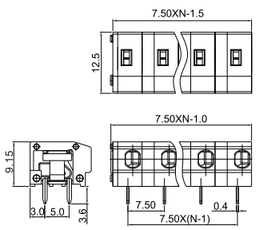

RoHS REACH

Pitch:7.5 mm; Poles: 1P~XXP

| Approval | | |
|---|---|---|
| Standard | UL | IEC |
| Voltage | 300V | 450V |
| Current | 5A | 15A |
| Wire size | 20-18AWG | 0.2-2.5mm² |
| Pitch | 7.5mm(.295 " ) | |
| Poles | 1P~XXP | |

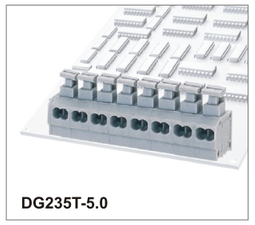

DG235T-5.0

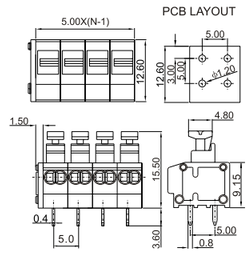


RoHS REACH

Pitch: 5.0 mm; Poles: 1P~XXP

| Approval | | |
|---|---|---|
| Standard | UL | IEC |
| Voltage | 300V | 250V |
| Current | 5A | 10A |
| Wire size | 20-18AWG | 2X0.75mm² |
| Pitch | 5.0mm(.197 " ) | |
| Poles | 1P~XXP | |

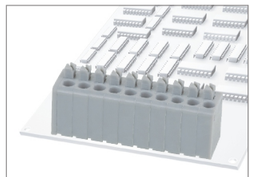

## DG236-3.81

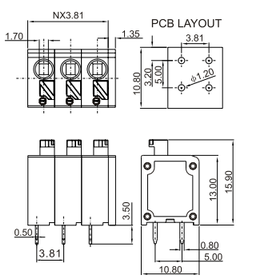


RoHS REACH

**Pitch: 3.81mm; Poles: 1P~XXP**

| Approval | | |
|---|---|---|
| Standard | UL | IEC |
| Voltage | 300V | 200V |
| Current | 8A | 10A |
| Wire size | 22-16AWG | 0.2-1.5mm² |
| Pitch | 3.81mm(.150 " ) | |
| Poles | 1P~XXP | |

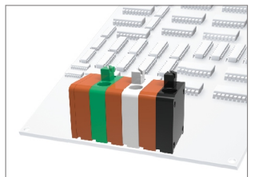

## DG236-3.81...04AH

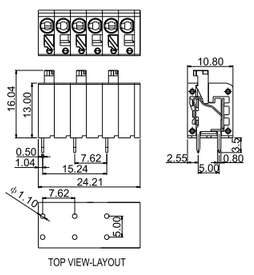


RoHS REACH

**Pitch: 3.81mm; Poles: 1P~XXP**

| Approval | | |
|---|---|---|
| Standard | UL | IEC |
| Voltage | 300V | 200V |
| Current | 8A | 10A |
| Wire size | 22-16AWG | 0.2-1.5mm² |
| Pitch | 3.81mm(.150 " ) | |
| Poles | 1P~XXP | |

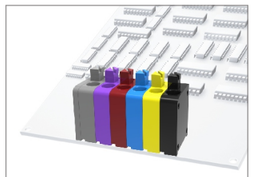

## DG236-3.81...05AH

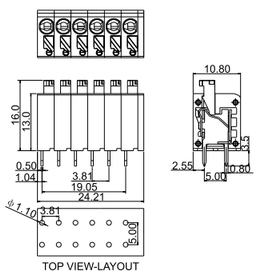


RoHS REACH

**Pitch: 3.81mm; Poles: 1P~XXP**

| Approval | | |
|---|---|---|
| Standard | UL | IEC |
| Voltage | 300V | 200V |
| Current | 8A | 10A |
| Wire size | 22-16AWG | 0.2-1.5mm² |
| Pitch | 3.81mm(.150 " ) | |
| Poles | 1P~XXP | |

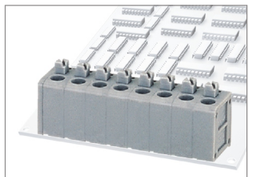

## DG236-5.0

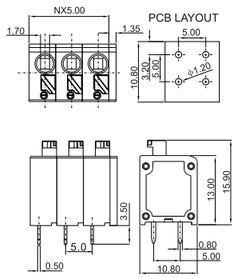


RoHS REACH

**Pitch: 5.0mm; Poles: 1P~XXP**

| Approval | | |
|---|---|---|
| Standard | UL | IEC |
| Voltage | 300V | 400V |
| Current | 8A | 10A |
| Wire size | 22-16AWG | 0.2-1.5mm² |
| Pitch | 5.0mm(.197 " ) | |
| Poles | 1P~XXP | |

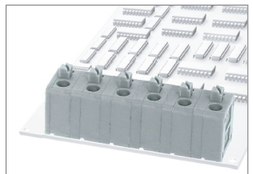

## DG236-7.5

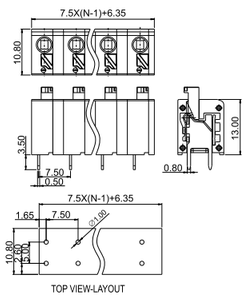


RoHS REACH

**Pitch:7.5mm; Poles: 1P~XXP**

| Approval | | |
|---|---|---|
| Standard | UL | IEC |
| Voltage | 300V | 400V |
| Current | 8A | 10A |
| Wire size | 20-16AWG | 0.2-1.5mm² |
| Pitch | 7.5mm(.295 " ) | |
| Poles | 1P~XXP | |

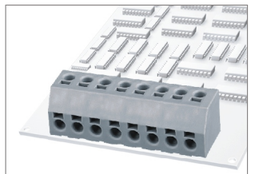

## DG208-5.0

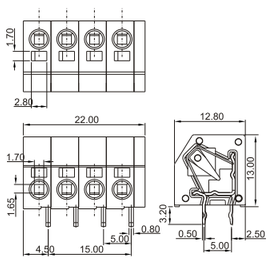

RoHS REACH

**Pitch: 5.0mm; Poles: 1P~XXP**

| Approval | | |
|---|---|---|
| Standard | UL | IEC |
| Voltage | 300V | 450V |
| Current | 7A | 9A |
| Wire size | 2X(20-16)AWG | 0.2-0.75mm² |
| Pitch | 5.0mm(.197 " ) | |
| Poles | 1-XXP | |

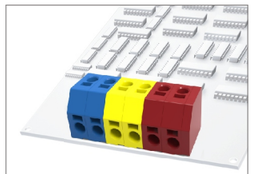

## DG208-5.0...06AH

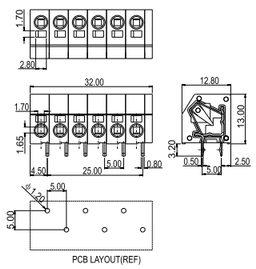


RoHS REACH

**Pitch: 5.0mm; Poles: 1P~XXP**

| Approval | | |
|---|---|---|
| Standard | UL | IEC |
| Voltage | 300V | 450V |
| Current | 7A | 9A |
| Wire size | 2X(20-16)AWG | 0.2-0.75mm² |
| Pitch | 5.0mm(.197 " ) | |
| Poles | 1-XXP | |

## DG228-3.5

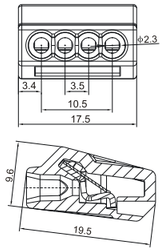

RoHS REACH

**Pitch: 3.5mm; Poles: 2P,3P,4P,5P,8P**

| Approval | | |
|---|---|---|
| Standard | UL | IEC |
| Voltage | 600V | 450V |
| Current | 20A | 24A |
| Wire size | 22-12AWG | 0.5-2.5mm² |
| Pitch | 3.5mm(.138 " ) | |
| Poles | 2P,3P,4P,5P,8P | |





## DG238-10.0

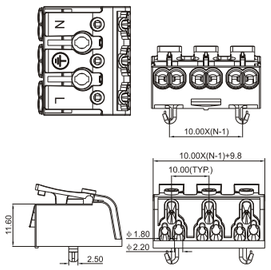

RoHS REACH

**Pitch: 10.0mm; Poles: 2P~5P**

| Approval | | |
|---|---|---|
| Standard | UL | IEC |
| Voltage | 600V | 450V |
| Current | 20A | 24A |
| Wire size | 22-12AWG | 0.75-2.5mm² |
| Pitch | 10.0mm(.394 " ) | |
| Poles | 2P~5P | |

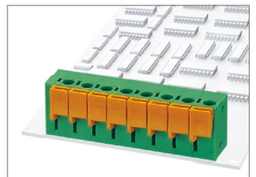

## DG142V-5.08

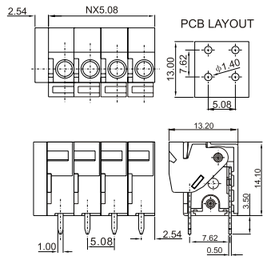


RoHS REACH

**Pitch: 5.08mm; Poles: 1P~XXP**

| Approval | | |
|---|---|---|
| Standard | UL | IEC |
| Voltage | 300V | 250V |
| Current | 10A | 15A |
| Wire size | 22-16AWG | 1.5mm² |
| Pitch | 5.08mm(.200") | |
| Poles | 1P~XXP | |

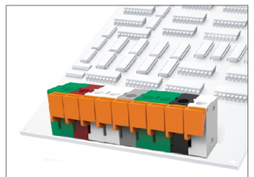

## DG142V-5.08...35AH

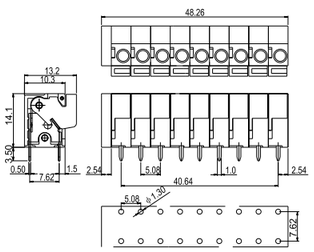

RoHS REACH

**Pitch: 5.08mm; Poles: 1P~XXP**

| Approval | | |
|---|---|---|
| Standard | UL | IEC |
| Voltage | 300V | 250V |
| Current | 10A | 15A |
| Wire size | 22-16AWG | 1.5mm² |
| Pitch | 5.08mm(.200") | |
| Poles | 1P~XXP | |

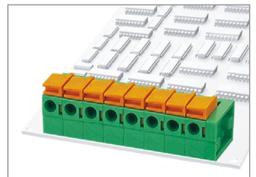

## DG142R-5.08

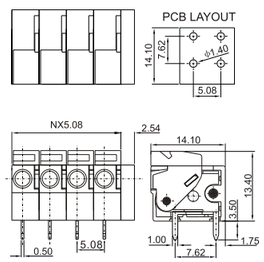


RoHS REACH

**Pitch: 5.08mm; Poles: 1P~XXP**

| Approval | | |
|---|---|---|
| Standard | UL | IEC |
| Voltage | 300V | 250V |
| Current | 10A | 15A |
| Wire size | 22-16AWG | 1.5mm² |
| Pitch | 5.08mm(.200 " ) | |
| Poles | 1P~XXP | |

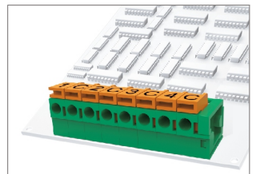

## DG142R-5.08...15AH

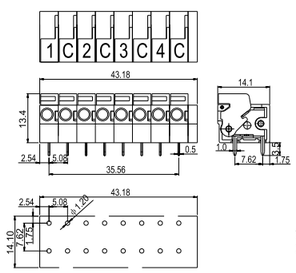

RoHS REACH

**Pitch: 5.08mm; Poles: 1P~XXP**

| Approval | | |
|---|---|---|
| Standard | UL | IEC |
| Voltage | 300V | 250V |
| Current | 10A | 15A |
| Wire size | 22-16AWG | 1.5mm² |
| Pitch | 5.08mm(.200 " ) | |
| Poles | 1P~XXP | |

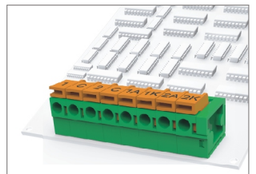

## DG142R-5.08...16AH

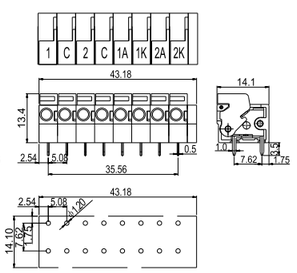

RoHS REACH

**Pitch: 5.08mm; Poles: 1P~XXP**

| Approval | | |
|---|---|---|
| Standard | UL | IEC |
| Voltage | 300V | 250V |
| Current | 10A | 15A |
| Wire size | 22-16AWG | 1.5mm² |
| Pitch | 5.08mm(.200 " ) | |
| Poles | 1P~XXP | |

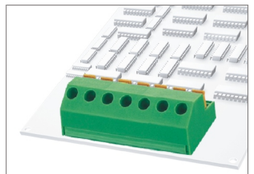

## DG237-5.08

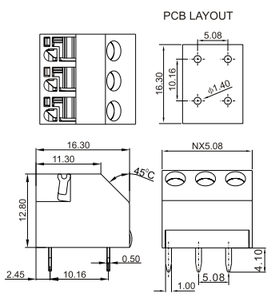


RoHS REACH

**Pitch:5.08mm; Poles: 2P~7P**

| Approval | | |
|---|---|---|
| Standard | UL | IEC |
| Voltage | 300V | 320V |
| Current | 10A | 10A |
| Wire size | 22-16AWG | 0.2-1.5mm² |
| Pitch | 5.08mm(.200 " ) | |
| Poles | 2P~7P | |

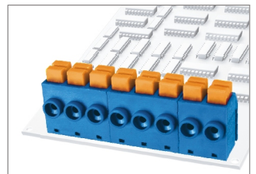

## DG390-5.0

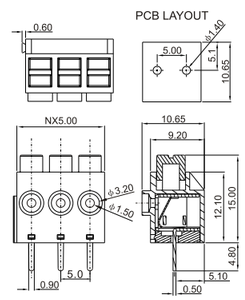


RoHS REACH

**Pitch: 5.0mm; Poles: 2P,3P~24P**

| Approval | | |
|---|---|---|
| Standard | UL | IEC |
| Voltage | 300V | 250V |
| Current | 8A | 10A |
| Wire size | 22-18AWG | 1.0mm² |
| Pitch | 5.0mm(.197 " ) | |
| Poles | 2P,3P~24P | |

# FEED THROUGH TERMINAL BLOCKS

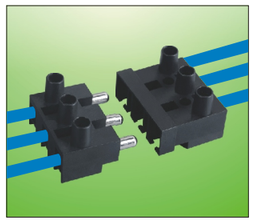

- 贯通式接线端子，将二导体方便、可靠连接。
- 采用磷青铜弹片可保护导线防止损伤。
- 产品设计符合IEC60998、UL1059、UL486E、CSA C 22.2 No.158等国际标准。

- Feed through terminal blocks, easily and reliably connecting two conductors.
- Phosphor bronze wire protector avoiding wire damage.
- Product design conforms to international standards such as IEC60998, UL1059, UL486E, CSA C 22.2 No.158.

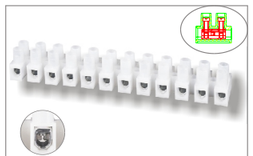


**DG8HS-1.2 DG10HS-1.2**
**DG12HS-1.2 DG15HS-1.2**

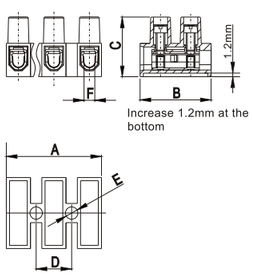


RoHS REACH

**Pitch: 8.2,10.0,11.5,15.0mm; Poles: 2P~12P**

| Approval | | |
|---|---|---|
| Standard | UL | IEC |
| Voltage | 300V,600V | 450V,750V |
| Current | 20A,30A,30A,50A | 32A,41A,57A,76A |
| Wire size | 20-12,18-10, 14-10,12-8AWG | 0.5-4.0mm², 1.0-6.0mm², 2.5-10mm², 6.0-16mm² |
| Pitch | 8.2mm(.323″),10.0mm(.394″), 11.5mm(.453″),15.0mm(.591″) | |
| Poles | 2P~12P | |


**DG8HSWP-1.2 DG10HSWP-1.2**
**DG12HSWP-1.2 DG15HSWP-1.2**

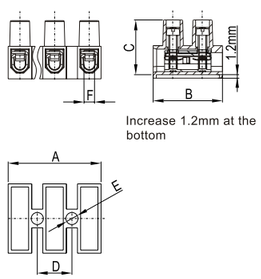


RoHS REACH

**Pitch: 8.2,10.0,11.5,15.0mm; Poles: 2P~12P**

| Approval | | |
|---|---|---|
| Standard | UL | IEC |
| Voltage | 300V | 450V,750V |
| Current | 15A,20A,30A,50A | 24A,32A,41A,57A |
| Wire size | 20-14,18-12, 14-10,12-8AWG | 0.5-2.5mm², 0.5-4mm², 2.5-6mm², 6.0-10mm² |
| Pitch | 8.2mm(.323″),10.0mm(.394″), 11.5mm(.453″),15.0mm(.591″) | |
| Poles | 2P~12P | |

**DG8US DG10US**
**DG12US DG15US**

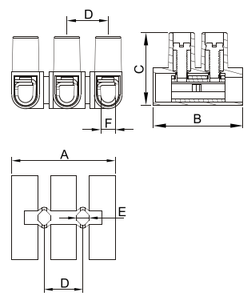


CB RoHS REACH

**Pitch: 8.2,10.0,11.5,15.0mm; Poles: 12P**

| Approval | | |
|---|---|---|
| Standard | UL | IEC |
| Voltage | 300V | 450V |
| Current | 20A,30A,30A,50A | 32A,41A,57A,76A |
| Wire size | 20-12/18-10 12-8/14-6AWG | 0.5-4mm², 0.75-6mm², 1.5-10.0mm², 2.5-16.0mm² |
| Pitch | 8.2mm(.323″),10.0mm(.394″), 11.5mm(.453″),15.0mm(.591″) | |
| Poles | 12P | |

**DG252**

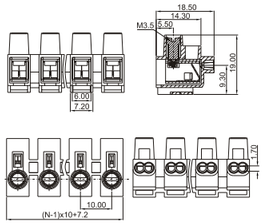


RoHS REACH

**Pitch: 10.0mm; Poles: 2P~12P**

| Approval | | |
|---|---|---|
| Standard | UL | IEC |
| Voltage | 300V | 450V |
| Current | 10A | 24A |
| Wire size | 22-16AWG | 0.5-1.5mm²(spring) 1.0-2.5mm²(screw) |
| Pitch | 10.0mm(.394″) | |
| Poles | 2P~12P | |

**DG1.5T DG2.5T DG4T**
**DG6T DG10T DG16T**
**DG25T DG35T**

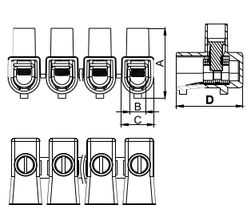


RoHS REACH

**Pitch: -; Poles: 10P**

| Approval | | |
|---|---|---|
| Standard | UL | IEC |
| Voltage | 300V,600V | 450V,750V,800V |
| Current | | 17.5A,24A,32A,41A,57A, 76A,101A,125A |
| Wire size | 2x1.5mm², 2x2.5mm², 2x4.0mm², 2x6.0mm², 2x2.5-10mm², 2x4.0-16.0mm², 2x25mm², 2x35mm² | |
| Pitch | – | |
| Poles | 10P | |

**DG801**

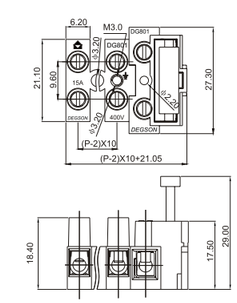


RoHS REACH

**Pitch: -; Poles: 1P~5P**

| Approval | | |
|---|---|---|
| Standard | UL | IEC |
| Voltage | 300V | 250V |
| Current | 6.3A | 6.3A |
| Wire size | 22-14AWG | 0.5-2.5mm² |
| Pitch | – | – |
| Poles | 1P~5P | |

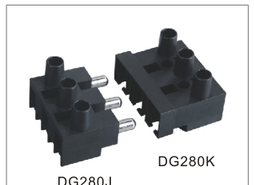


**DG280**

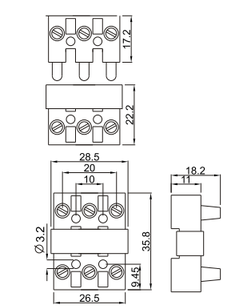


RoHS REACH

**Pitch: 10.0mm; Poles: 2P, 3P, 4P**

| Approval | | |
|---|---|---|
| Standard | UL | IEC |
| Voltage | 600V | 450V |
| Current | 20A | 24A |
| Wire size | 22-12AWG | 0.5-2.5mm² |
| Pitch | 10.0mm(.394″) | |
| Poles | 2P,3P,4P | |



# PLUGGABLE TERMINAL BLOCKS

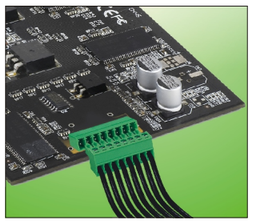

- 采用螺钉或弹簧连接技术，连接可靠、安全性高。
- 针距3.5、3.81、5.0、5.08可供选择。
- 产品设计符合IEC60998、IEC61984、UL1059、UL486E、CSA C 22.2 No.158等国际标准。

- PCB screw or spring connection, reliable and firm connection.
- Pitch3.5、3.81、5.0、5.08 is available.
- Product design conforms to international standards such as IEC60998、IEC61984,UL1059、UL486E、CSA C 22.2 No.158.

**15EDGK-3.5**
**15EDGK-3.81**

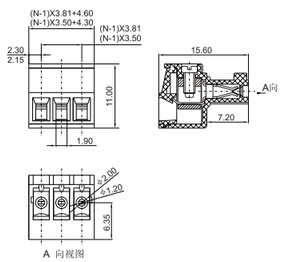


RoHS REACH

**Pitch: 3.5,3.81mm; Poles: 2P~24P**

| Approval | | |
|---|---|---|
| Standard | UL | IEC |
| Voltage | 300V | 250V |
| Current | 8A | 7A |
| Wire size | 28-16AWG | 0.5-1.5mm² |
| Pitch | 3.5mm(.138″) 3.81mm(.150″) | |
| Poles | 2P~24P | |

**15EDGKM-3.5**
**15EDGKM-3.81**

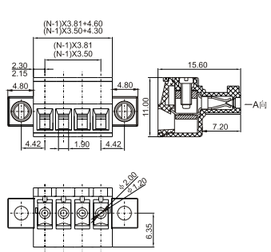


RoHS REACH

**Pitch: 3.5,3.81mm; Poles: 2P~20P**

| Approval | | |
|---|---|---|
| Standard | UL | IEC |
| Voltage | 300V | 250V |
| Current | 8A | 7A |
| Wire size | 28-16AWG | 0.5-1.5mm² |
| Pitch | 3.5mm(.138″) 3.81mm(.150″) | |
| Poles | 2P~20P | |

**15EDGKA-3.5**
**15EDGKA-3.81**

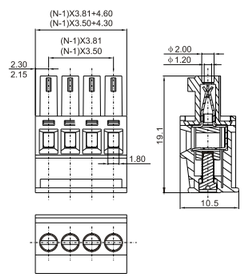


RoHS REACH

**Pitch: 3.5,3.81mm; Poles: 2P~24P**

| Approval | | |
|---|---|---|
| Standard | UL | IEC |
| Voltage | 300V | 250V |
| Current | 8A | 7A |
| Wire size | 28-16AWG | 0.5-1.5mm² |
| Pitch | 3.5mm(.138″) 3.81mm(.150″) | |
| Poles | 2P~24P | |

**15EDGKAM-3.5**
**15EDGKAM-3.81**

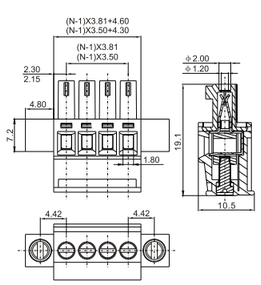


RoHS REACH

**Pitch: 3.5,3.81mm; Poles: 2P~20P**

| Approval | | |
|---|---|---|
| Standard | UL | IEC |
| Voltage | 300V | 250V |
| Current | 8A | 7A |
| Wire size | 28-16AWG | 0.5-1.5mm² |
| Pitch | 3.5mm(.138″) 3.81mm(.150″) | |
| Poles | 2P~20P | |

**15EDGKB-3.5**
**15EDGKB-3.81**

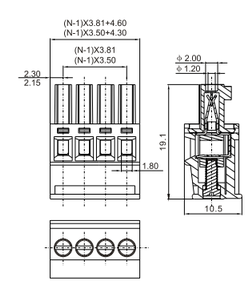


RoHS REACH

**Pitch: 3.5,3.81mm; Poles: 2P~24P**

| Approval | | |
|---|---|---|
| Standard | UL | IEC |
| Voltage | 300V | 250V |
| Current | 8A | 7A |
| Wire size | 28-16AWG | 0.5-1.5mm² |
| Pitch | 3.5mm(.138″) 3.81mm(.150″) | |
| Poles | 2P~24P | |

**15EDGKBM-3.5**
**15EDGKBM-3.81**

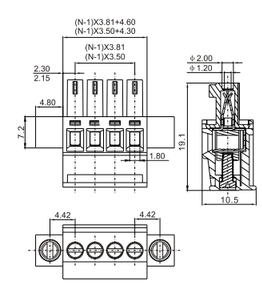


RoHS REACH

**Pitch: 3.5,3.81mm; Poles: 2P~20P**

| Approval | | |
|---|---|---|
| Standard | UL | IEC |
| Voltage | 300V | 250V |
| Current | 8A | 7A |
| Wire size | 28-16AWG | 0.5-1.5mm² |
| Pitch | 3.5mm(.138″) 3.81mm(.150″) | |
| Poles | 2P~20P | |

**15EDGKD-3.5**
**15EDGKD-3.81**

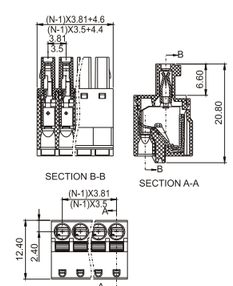


RoHS REACH

**Pitch: 3.5,3.81mm; Poles: 2P~24P**

| Approval | | |
|---|---|---|
| Standard | UL | IEC |
| Voltage | 300V | 250V |
| Current | 8A | 12A |
| Wire size | 28-16AWG | 0.2-1.5mm² |
| Pitch | 3.5mm(.138″) 3.81mm(.150″) | |
| Poles | 2P~24P | |

# DEGSON® PLUGGABLE TERMINAL BLOCKS

**15EDGKDM-3.5**
**15EDGKDM-3.81**

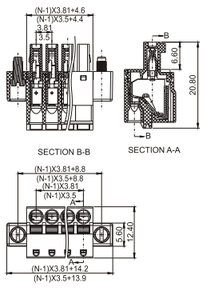


Pitch: 3.5,3.81mm; Poles: 2P~24P

| Approval | | |
|---|---|---|
| Standard | UL | IEC |
| Voltage | 300V | 250V |
| Current | 8A | 12A |
| Wire size | 28-16AWG | 0.2-1.5mm² |
| Pitch | 3.5mm(.138″) | 3.81mm(.150″) |
| Poles | 2P~20P | |

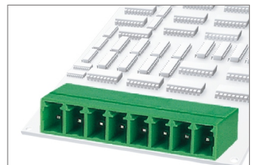

**15EDGRC-3.5**
**15EDGRC-3.81**

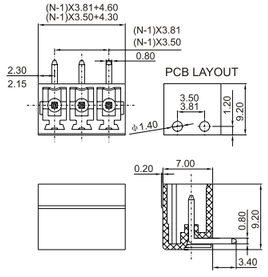


Pitch: 3.5,3.81mm; Poles: 2P~24P

| Approval | | |
|---|---|---|
| Standard | UL | IEC |
| Voltage | 300V | 250V |
| Current | 8A | 7A |
| Wire size | – | – |
| Pitch | 3.5mm(.138″) | 3.81mm(.150″) |
| Poles | 2P~24P | |

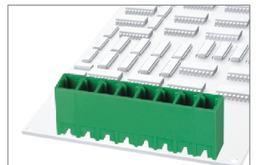

**15EDGVC-3.5**
**15EDGVC-3.81**

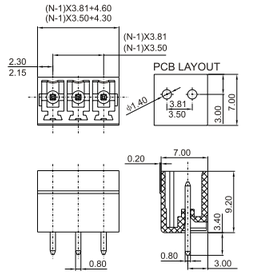


Pitch: 3.5,3.81mm; Poles: 2P~24P

| Approval | | |
|---|---|---|
| Standard | UL | IEC |
| Voltage | 300V | 250V |
| Current | 8A | 7A |
| Wire size | – | – |
| Pitch | 3.5mm(.138″) | 3.81mm(.150″) |
| Poles | 2P~24P | |

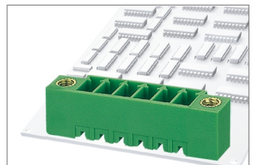

**15EDGVM-3.5**
**15EDGVM-3.81**

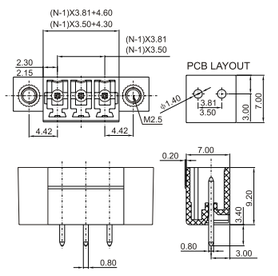


Pitch: 3.5,3.81mm; Poles: 2P~20P

| Approval | | |
|---|---|---|
| Standard | UL | IEC |
| Voltage | 300V | 250V |
| Current | 8A | 7A |
| Wire size | – | – |
| Pitch | 3.5mm(.138″) | 3.81mm(.150″) |
| Poles | 2P~20P | |

**2EDGK-5.0**
**2EDGK-5.08**

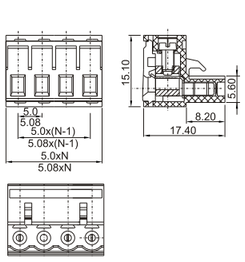

Pitch: 5.0,5.08mm; Poles: 2P~22P

| Approval | | |
|---|---|---|
| Standard | UL | IEC |
| Voltage | 300V | 320V |
| Current | 15A | 20A |
| Wire size | 28-12AWG | 2.5mm² |
| Pitch | 5.0mm(.197″) | 5.08mm(.200″) |
| Poles | 2P~22P | |

**2EDGKA-5.0**
**2EDGKA-5.08**

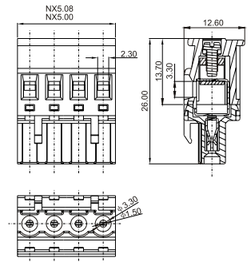

Pitch: 5.0,5.08mm; Poles: 2P~24P

| Approval | | |
|---|---|---|
| Standard | UL | IEC |
| Voltage | 300V | 320V |
| Current | 15A | 10A |
| Wire size | 28-12AWG | 2.5mm² |
| Pitch | 5.0mm(.197″) | 5.08mm(.200″) |
| Poles | 2P~24P | |

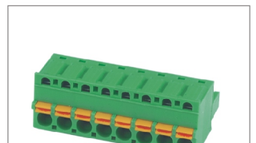

**2EDGKD-5.0**
**2EDGKD-5.08**

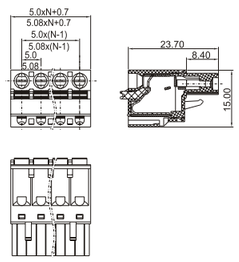

Pitch: 5.0,5.08mm; Poles: 2P~16P

| Approval | | |
|---|---|---|
| Standard | UL | IEC |
| Voltage | 300V | 320V |
| Current | 10A | 20A |
| Wire size | 26-12AWG | 2.5mm² |
| Pitch | 5.0mm(.197″) | 5.08mm(.200″) |
| Poles | 2P~16P | |

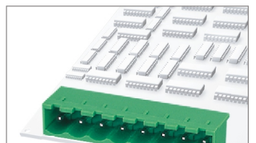

**2EDGRC-5.0**
**2EDGRC-5.08**

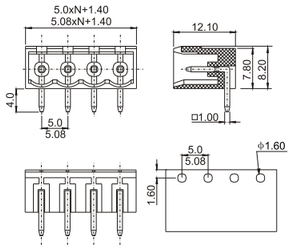

Pitch: 5.0,5.08mm; Poles: 2P~24P

| Approval | | |
|---|---|---|
| Standard | UL | IEC |
| Voltage | 300V | 320V |
| Current | 15A | 20A |
| Wire size | — | — |
| Pitch | 5.0mm(.197″) | 5.08mm(.200″) |
| Poles | 2P~24P | |



# PCB UNIVERSAL SCREW TERMINAL BLOCKS

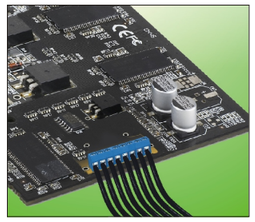

- 采用螺钉式弹簧连接技术，连接牢固可靠。
- 电流高达24A。
- 针距3.5、3.81、3.96、5.0、5.08可供选择。
- 产品设计符合IEC60998、UL1059、UL486E、CSA C 22.2 No.158等国际标准。

- PCB screw connection, reliable and firm connection.
- The current is as high as 24A.
- Pitch 3.5、3.81、3.96、5.0、5.08 is available.
- Product design conforms to international standards such as IEC60998、UL1059、UL486E、CSA C 22.2 No.158.

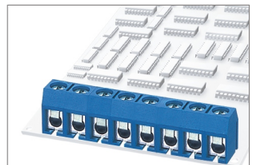

**DG301-5.0**

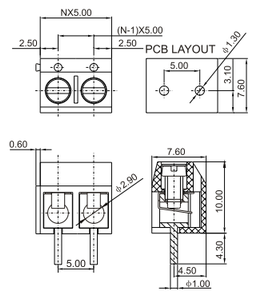


Pitch: 5.0mm; Poles: 2P,3P~24P

| Approval | | |
|---|---|---|
| Standard | UL | IEC |
| Voltage | 300V | 250V |
| Current | 15A | 17.5A |
| Wire size | 22-14AWG | 1.5mm² |
| Pitch | 5.0mm(.197″) | |
| Poles | 2P,3P~24P | |

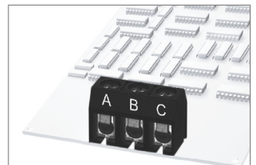

**DG301-5.0...08AH**

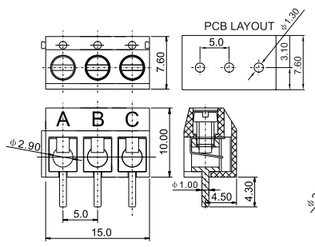


Pitch: 5.0mm; Poles: 3P

| Approval | | |
|---|---|---|
| Standard | UL | IEC |
| Voltage | 300V | 250V |
| Current | 15A | 17.5A |
| Wire size | 22-14AWG | 1.5mm² |
| Pitch | 5.0mm(.197″) | |
| Poles | 3P | |

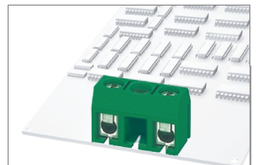

**DG301-10.0...93AH**

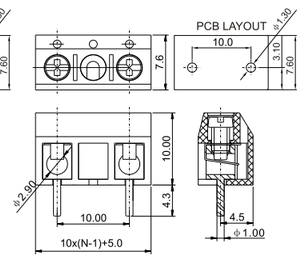


Pitch: 10.0mm; Poles: 2P,3P~24P

| Approval | | |
|---|---|---|
| Standard | UL | IEC |
| Voltage | 300V | 250V |
| Current | 15A | 17.5A |
| Wire size | 22-14AWG | 1.5mm² |
| Pitch | 10.0mm(.394″) | |
| Poles | 2P,3P~24P | |



**DG301-5.0...11AH**

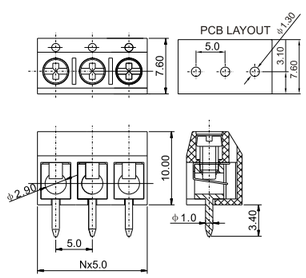


Pitch: 5.0mm; Poles: 2P,3P~24P

| Approval | | |
|---|---|---|
| Standard | UL | IEC |
| Voltage | 300V | 250V |
| Current | 15A | 17.5A |
| Wire size | 22-14AWG | 1.5mm² |
| Pitch | 5.0mm(.197″) | |
| Poles | 2P,3P~24P | |



**DG306-5.0**

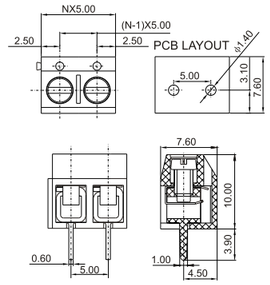


Pitch: 5.0mm; Poles: 2P,3P~24P

| Approval | | |
|---|---|---|
| Standard | UL | IEC |
| Voltage | 300V | 250V |
| Current | 10A | 15A |
| Wire size | 22-14AWG | 1.5mm² |
| Pitch | 5.0mm(.197″) | |
| Poles | 2P,3P~24P | |



**DG300-5.0**

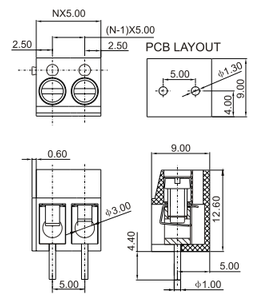


Pitch: 5.0mm; Poles: 2P,3P~24P

| Approval | | |
|---|---|---|
| Standard | UL | IEC |
| Voltage | 300V | 250V |
| Current | 10A | 24A |
| Wire size | 22-14AWG | 2.5mm² |
| Pitch | 5.0mm(.197″) | |
| Poles | 2P,3P~24P | |



**DG300-5.0...26AH**

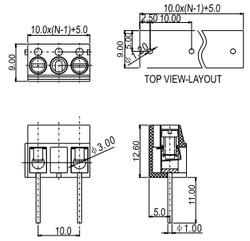


Pitch: 5.0mm; Poles: 2P,3P~24P

| Approval | | |
|---|---|---|
| Standard | UL | IEC |
| Voltage | 300V | 250V |
| Current | 10A | 24A |
| Wire size | 22-14AWG | 2.5mm² |
| Pitch | 5.0mm(.197″) | |
| Poles | 2P,3P~24P | |

# PCB UNIVERSAL SCREW TERMINAL BLOCKS

## DG300-5.0...601AH

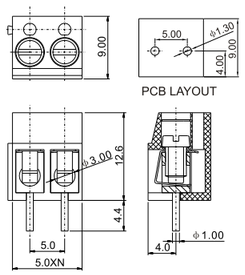


RoHS REACH

Pitch: 5.0mm; Poles: 2P,3P~24P

| Approval | | |
|---|---|---|
| Standard | UL | IEC |
| Voltage | 300V | 250V |
| Current | 10A | 24A |
| Wire size | 22-14AWG | 2.5mm² |
| Pitch | 5.0mm(.197″) | |
| Poles | 2P,3P~24P | |

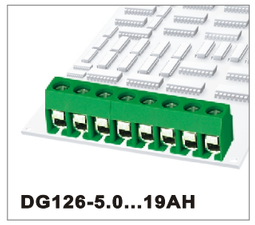

## DG126-5.0...19AH

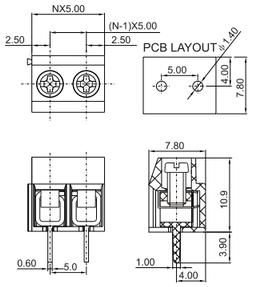


RoHS REACH

Pitch: 5.0mm; Poles: 2P,3P~24P

| Approval | | |
|---|---|---|
| Standard | UL | IEC |
| Voltage | 300V | 250V |
| Current | 10A | 18A |
| Wire size | 26-14AWG | 0.5-2.5mm² |
| Pitch | 5.0mm(.197") | |
| Poles | 2P,3P~24P | |

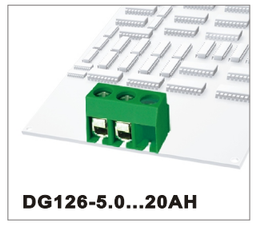

## DG126-5.0...20AH

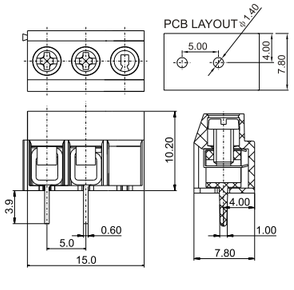


RoHS REACH

Pitch: 5.0mm; Poles: 2P,3P~24P

| Approval | | |
|---|---|---|
| Standard | UL | IEC |
| Voltage | 300V | 250V |
| Current | 10A | 18A |
| Wire size | 26-14AWG | 0.5-2.5mm² |
| Pitch | 5.0mm(.197") | |
| Poles | 2P,3P~24P | |

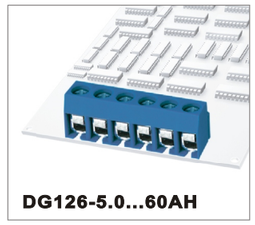

## DG126-5.0...60AH

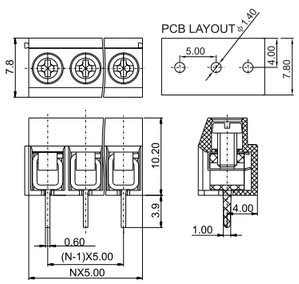


RoHS REACH

Pitch: 5.0mm; Poles: 2P,3P~24P

| Approval | | |
|---|---|---|
| Standard | UL | IEC |
| Voltage | 300V | 250V |
| Current | 10A | 18A |
| Wire size | 26-14AWG | 0.5-2.5mm² |
| Pitch | 5.0mm(.197") | |
| Poles | 2P,3P~24P | |

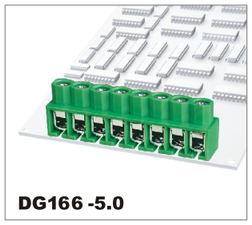

## DG166 -5.0

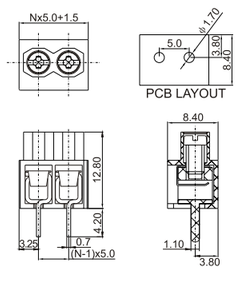


RoHS REACH

Pitch: 5.0mm; Poles: 2P~12P

| Approval | | |
|---|---|---|
| Standard | UL | IEC |
| Voltage | 300V | 250V |
| Current | 15A | 22A |
| Wire size | 22-12AWG | 1.0-2.0mm² |
| Pitch | 5.0mm(.197") | |
| Poles | 2P~12P | |

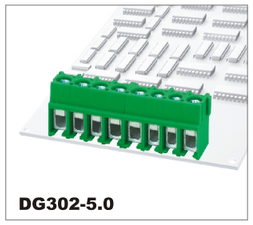

## DG302-5.0

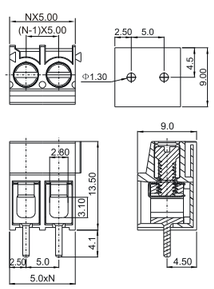


RoHS REACH

Pitch: 5.0mm; Poles: 2P,3P~24P

| Approval | | |
|---|---|---|
| Standard | UL | IEC |
| Voltage | 300V | 250V |
| Current | 20A | 25A |
| Wire size | 20-12AWG | 0.5-4.0mm² |
| Pitch | 5.0mm(.197") | |
| Poles | 2P,3P~24P | |

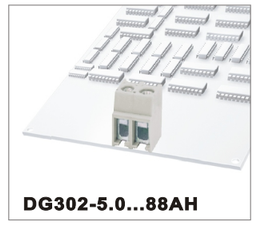

## DG302-5.0...88AH

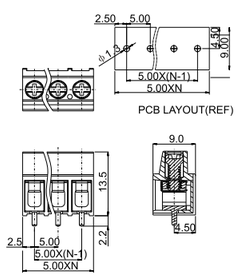


RoHS REACH

Pitch: 5.0mm; Poles: 2P,3P~24P

| Approval | | |
|---|---|---|
| Standard | UL | IEC |
| Voltage | 300V | 250V |
| Current | 20A | 25A |
| Wire size | 20-12AWG | 0.5-4.0mm² |
| Pitch | 5.0mm(.197") | |
| Poles | 2P,3P~24P | |

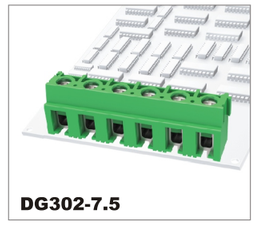

## DG302-7.5

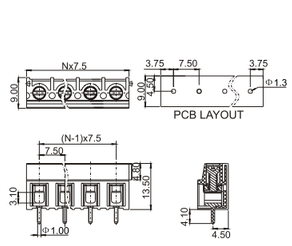


RoHS REACH

Pitch:7.5mm; Poles: 2P,3P~24P

| Approval | | |
|---|---|---|
| Standard | UL | IEC |
| Voltage | 450V | 300V |
| Current | 25A | 20A |
| Wire size | 20-12AWG | 0.5-4.0mm² |
| Pitch | 7.5mm(.295") | |
| Poles | 2P,3P~24P | |



PCB UNIVERSAL SCREW TERMINAL BLOCKS

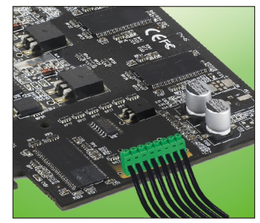

- 螺钉方块式连接，连接方便可靠。
- 可连接载面为0.08mm²-35mm² 的所有导线。
- 间距2.54mm-15.0mm可供选择。
- 产品设计符合IEC60998、UL1059、CSA C22.2 No.158等国际标准。

- PCB screw connection, reliable and firm connection.
- Wire range 0.08mm²-35mm².
- Pitch 2.54mm-15.0mm is available
- Product design conforms to international standards such as IEC60998、UL1059、CSA C22.2 No.158.

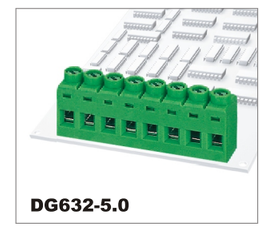

## DG632-5.0

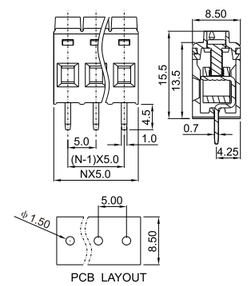


RoHS REACH

Pitch: 5.0mm; Poles: 2P~20P

| Approval | | |
|---|---|---|
| Standard | UL | IEC |
| Voltage | 300V | 250V |
| Current | 15A | 24A |
| Wire size | 28-12AWG | 0.5-2.5mm² |
| Pitch | 5.0mm(.197") | |
| Poles | 2P~20P | |

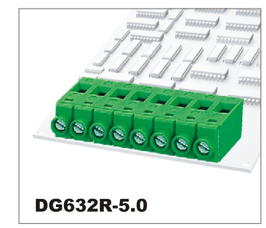

## DG632R-5.0

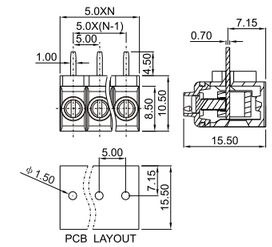


RoHS REACH

Pitch: 5.0mm; Poles: 2P~20P

| Approval | | |
|---|---|---|
| Standard | UL | IEC |
| Voltage | 300V | 250V |
| Current | 15A | 24A |
| Wire size | 28-12AWG | 0.5-2.5mm² |
| Pitch | 5.0mm(.197") | |
| Poles | 2P~20P | |

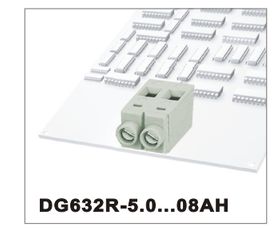

## DG632R-5.0...08AH

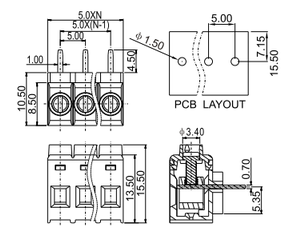


RoHS REACH

Pitch: 5.0mm; Poles: 2P~20P

| Approval | | |
|---|---|---|
| Standard | UL | IEC |
| Voltage | 300V | 250V |
| Current | 15A | 24A |
| Wire size | 28-12AWG | 0.5-2.5mm² |
| Pitch | 5.0mm(.197") | |
| Poles | 2P~20P | |

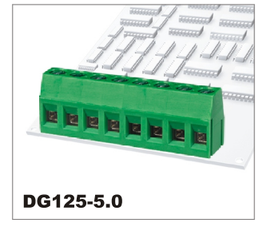

## DG125-5.0

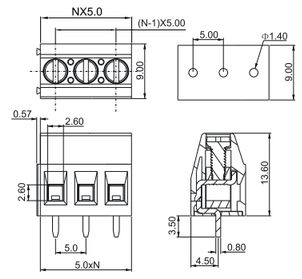


RoHS REACH

Pitch: 5.0mm; Poles: 2P,3P~24P

| Approval | | |
|---|---|---|
| Standard | UL | IEC |
| Voltage | 300V | 250V |
| Current | 12A | 18A |
| Wire size | 26-12AWG | 2.5mm² |
| Pitch | 5.0mm(.197")5.08mm(.200") | |
| Poles | 2P,3P~24P | |

## DG125-5.0...14AH

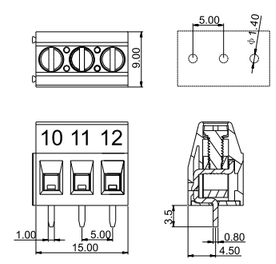


RoHS REACH

Pitch: 5.0mm; Poles: 2P,3P~24P

| Approval | | |
|---|---|---|
| Standard | UL | IEC |
| Voltage | 300V | 250V |
| Current | 12A | 18A |
| Wire size | 26-12AWG | 2.5mm² |
| Pitch | 5.0mm(.197") | |
| Poles | 2P,3P~24P | |

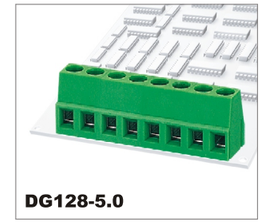

## DG128-5.0

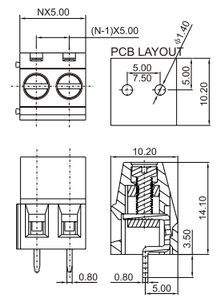


RoHS REACH

Pitch: 5.0mm; Poles: 2P,3P~24P

| Approval | | |
|---|---|---|
| Standard | UL | IEC |
| Voltage | 300V | 250V |
| Current | 15A | 18A |
| Wire size | 24-12AWG | 2.5mm² |
| Pitch | 5.0mm(.197") | |
| Poles | 2P,3P~24P | |

## DG128-5.0...12AH

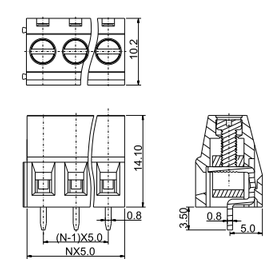


RoHS REACH

Pitch: 5.0mm; Poles: 2P,3P~24P

| Approval | | |
|---|---|---|
| Standard | UL | IEC |
| Voltage | 300V | 250V |
| Current | 15A | 18A |
| Wire size | 24-12AWG | 2.5mm² |
| Pitch | 5.0mm(.197") | |
| Poles | 2P,3P~24P | |

# DEGSON® PCB UNIVERSAL SCREW TERMINAL BLOCKS

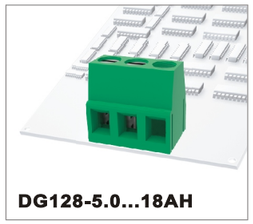

## DG128-5.0...18AH

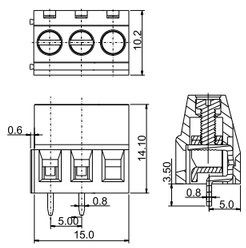


RoHS REACH

**Pitch: 5.0mm; Poles: 2P,3P~24P**

| Approval | | |
|---|---|---|
| Standard | UL | IEC |
| Voltage | 300V | 250V |
| Current | 15A | 18A |
| Wire size | 24-12AWG | 2.5mm² |
| Pitch | 5.0mm(.197") | |
| Poles | 2P,3P~24P | |

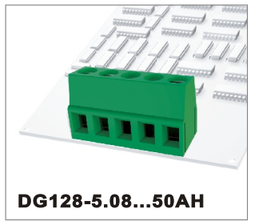

## DG128-5.08...50AH

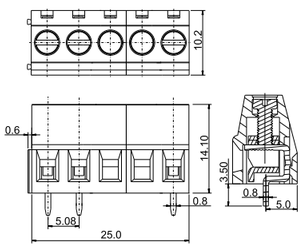


RoHS REACH

**Pitch: 5.08mm; Poles: 2P,3P~24P**

| Approval | | |
|---|---|---|
| Standard | UL | IEC |
| Voltage | 300V | 250V |
| Current | 15A | 18A |
| Wire size | 24-12AWG | 2.5mm² |
| Pitch | 5.08mm(.200") | |
| Poles | 2P,3P~24P | |

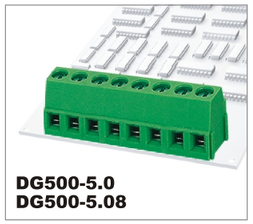

## DG500-5.0
## DG500-5.08

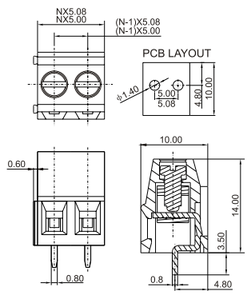


RoHS REACH

**Pitch: 5.0,5.08mm; Poles: 2P,3P~24P**

| Approval | | |
|---|---|---|
| Standard | UL | IEC |
| Voltage | 300V | 250V |
| Current | 15A | 18A |
| Wire size | 24-12AWG | 2.5mm² |
| Pitch | 5.0mm(.197")5.08mm(.200") | |
| Poles | 2P,3P~24P | |


## DG500-5.0...16AH

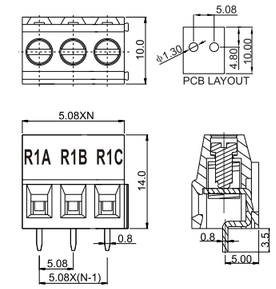


RoHS REACH

**Pitch: 5.0mm; Poles: 2P,3P~24P**

| Approval | | |
|---|---|---|
| Standard | UL | IEC |
| Voltage | 300V | 250V |
| Current | 15A | 18A |
| Wire size | 24-12AWG | 2.5mm² |
| Pitch | 5.0mm(.197") | |
| Poles | 2P,3P~24P | |

## DG500-5.08...03AH

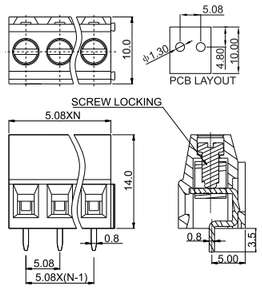


RoHS REACH

**Pitch: 5.08mm; Poles: 2P,3P~24P**

| Approval | | |
|---|---|---|
| Standard | UL | IEC |
| Voltage | 300V | 250V |
| Current | 15A | 18A |
| Wire size | 24-12AWG | 2.5mm² |
| Pitch | 5.08mm(.200") | |
| Poles | 2P,3P~24P | |

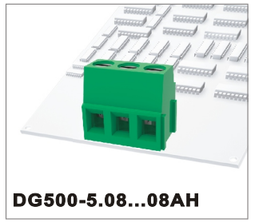

## DG500-5.08...08AH

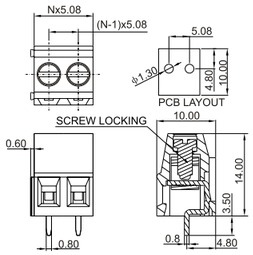


RoHS REACH

**Pitch: 5.08mm; Poles: 2P,3P~24P**

| Approval | | |
|---|---|---|
| Standard | UL | IEC |
| Voltage | 300V | 250V |
| Current | 15A | 18A |
| Wire size | 24-12AWG | 2.5mm² |
| Pitch | 5.08mm(.200") | |
| Poles | 2P,3P~24P | |

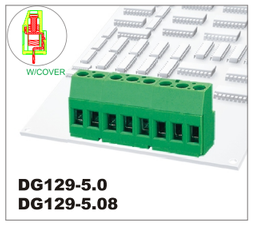


## DG129-5.0
## DG129-5.08

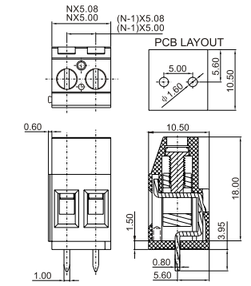


RoHS REACH

**Pitch: 5.0,5.08mm; Poles: 2P,3P~24P**

| Approval | | |
|---|---|---|
| Standard | UL | IEC |
| Voltage | 300V | 250V |
| Current | 20A | 20A |
| Wire size | 26-12AWG | 0.5-2.5mm² |
| Pitch | 5.0mm(.197")5.08mm(.200") | |
| Poles | 2P,3P~24P | |

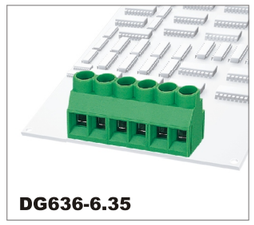

## DG636-6.35

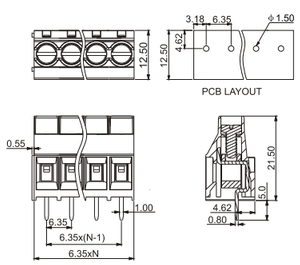


RoHS REACH

**Pitch: 6.35mm; Poles: 2P,3P~12P**

| Approval | | |
|---|---|---|
| Standard | UL | IEC |
| Voltage | 450V | 300A |
| Current | 24A | 30A |
| Wire size | 26-10AWG | 0.2-4.0mm² |
| Pitch | 6.35mm(.250") | |
| Poles | 2P,3P~12P | |



# PRODUCT COLOUR

| COLOR | STANDARD COLOR | SPECIAL COLOR | |
|---|---|---|---|
| GREY | PANTONE 430C, DEGSON 01 | PANTONE 429C, DEGSON 41 | PANTONE 421U, DEGSON 61 |
| BLUE | PANTONE 3015U, DEGSON 02 | PANTONE 2995U, DEGSON 12 | PANTONE 2925C, DEGSON 22 |
| GREEN | PANTONE 556C, DEGSON 04 | PANTONE 369U, DEGSON 14 | PANTONE 356U, DEGSON 34 |
| ORANGE | PANTONE 167C, DEGSON 05 | PANTONE 158U, DEGSON 15 | PANTONE 1675C, DEGSON 25 |
| RED | PANTONE 208C, DEGSON 06 | PANTONE 222C, DEGSON 36 | |
| YELLOW | PANTONE 108C, DEGSON 08 | PANTONE 465U, DEGSON 28 | |
| WHITE | PANTONE 430C, DEGSON 09 | PANTONE 427C, DEGSON 19 | |

| COLOR | STANDARD COLOR |
|---|---|
| BLACK | PANTONE 419C, DEGSON 03 |
| TRANSPARENT | PANTONE NATURAL COLOR, DEGSON 17 |

KONICA MINOLTA 日本 柯尼卡

Spectrophotometer 分光测色计

DEGSON®

## 品 质 认 证
## QUALITY CERTIFICATIONS

2013年DEGSON成为亚洲首家同时拥有美国UL和德国VDE认可实验室的企业。

In 2013 ,DEGSON laboratory is the first one in Asia which passes UL and VDE approved laboratory certification.

### UL、VDE技术拜访 Visiting UL、VDE

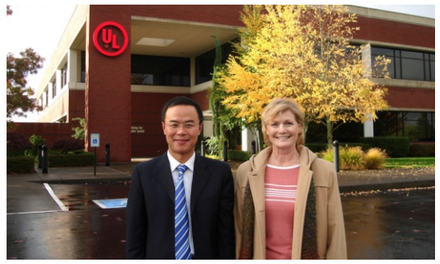

① 丁高松总经理到UL拜访，受到UL机构的热烈欢迎

① Visiting UL, UL office gave a warm welcome to our general manager Mr.Ding.


② 丁高松总经理到VDE拜访，受到VDE机构的热烈欢迎

② Visiting VDE, VDE office gave a warm welcome to our general manager Mr.Ding.

③ VDE实验室认可：2010年7月VDE正式向DEGSON颁发了“VDE认可实验室”证书。
UL实验室认可：2013年3月UL正式向DEGSON颁发“UL WTDP”证书。

③ VDE Laboratory Accreditation: In July 2010, VDE Issued the “VDE Authorized Laboratory” Certificate to DEGSON’s laboratory.
UL laboratory accreditation: UL formally issued "UL WTDP" certification to DEGSON in March 2013.


UL WTDP 实验室证书
UL Witness Test Data Program


VDE 认可实验室证书
VDE authorized laboratory


ISO9001


ISO14001


UL 证书号:E228872 1200种规格
UL File NO.:E228872 1200 items

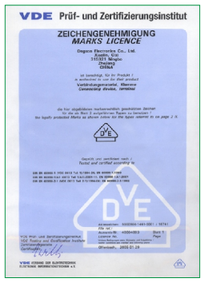


150 VDE 证书 900种规格
150 VDE certificates for 900 items


GOST


600张SGS证书
600 certificates

# 环 境 政 策

**DEGSON**® 认识到保护环境资源的重要性，并将其视为公司对社会应尽的义务，自觉满足产品的各项环保指标，为此我们制定以下环境战略方针：

1、满足客户需求，遵守国家和地方的法律、法规和其它环保要求。

2、环境保护为公司可持续发展的一项准则，坚持质量、效益和环保全面发展。

3、建立厂内废弃物管理，充分考虑在产品开发、生产、材料使用和废弃物处理等过程中可能影响环境的因素，提高企业内各场所的环境质量。

4、实施培训，全面提升全员的环境保护意识，实现环境管理体系和对环境保护能力的持续改进。

5、降耗节能，实现资源的充分利用。

6、向合作方及社会承诺为环境保护做出贡献。响应口号“人类只有一个地球”。

7、不断创新，开发新材料、新技术，制造节约型环保产品。

## ENVIRONMENTAL POLICY

**DEGSON** realizes system regulation without lead in 2005 and has been granted ISO14001 in 2006. All the products conform to the European ROHS requirement.

**DEGSON** realizes the importance to protect environment resources, selfconsciously meets environment protection requirements for products and regardsit as the responsibility. Thus, we have made the following environment strategic policy：

1、To meet customers'demands and obey the national and local laws and regulations as well as other environmental protection requirements.

2、Take environmental protection as one criterion for continuing development of our company. Insist on fully development of quality, benefit and environ mental protection.

3、Fully considering the factors which will influence the environment in the processes of product development, manufacturing, material usage and waste processing, establish management system of waste in order to improve the environment of our company.

4、To increase the employees' consciousness of environmental protection through training and to realize the continuing improvement of environment management system and the ability of environmental protection.

5、To make full use of resources and to decrease consumption of material in order to save energy.

6、To promise to our partners and society that we will make contribution to environment protection. There is only one Earth for our humanity.

7、To strive for making conservation-oriented and environment-friendly products through continuous innovation and developing new materials and technology.